國立臺灣大學
National Taiwan University

2023 / Fall Semester

Master's Program in

Biodiversity

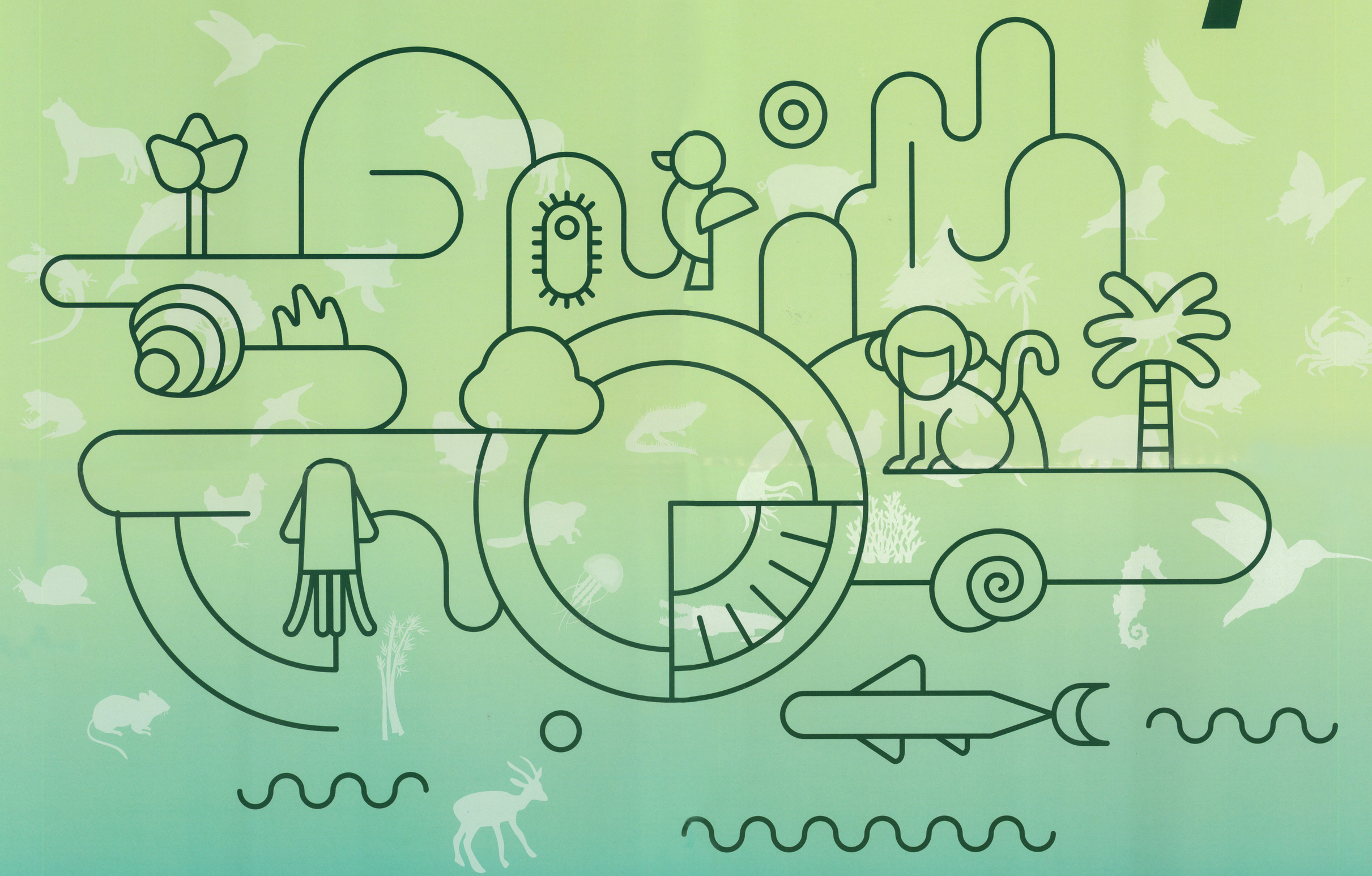

Main Themes of the Program

① Biodiversity Science
② Biodiversity Conservation and Sustainability

Application Period

First Round | Sep. 5, 2022 – Dec. 5, 2022
Second Round | Dec. 19, 2022 – Feb. 20, 2023
For Overseas Chinese | Nov. 1, 2022 - Dec.15, 2022

• Curriculum Modules

Foundations of Biodiversity / Methodology and Technology / Human Dimension / Ecosystem Service

- Corporate / International Research Organizations Internship Is Provided
- Full Scholarships Are Available

MPB

Contact us
TEL：+886-2-3366-5712
Email：ntumpb@ntu.edu.tw
WEB：mpb.ntu.edu.tw
No.1, Sec.4, Roosevelt Rd., Taipei 10617, Taiwan

About Scholarships Apply